

DADRE TRAUGHBER

6140 Chabot Road
Oakland, CA 94618
(510) 923-0908
datatrapp@comcast.net
(no website)

Dadre Traughber is a photographer, graphic artist, painter, and potter. While living in Asia and the Far East for 10 years, while pursuing profession studies, she did travel documentaries on cultural studies, medicine, and mountain climbing expeditions.

She is a photographer of landscapes, nature, and the underwater world, and is primarily devoted to long-term projects: 14 years studying an extended family of wild ravens, 4 years on Mare Island, as well as other in-depth projects. She finds this approach offers depth, an extended vision, and an opportunity to photograph change and what is easily overlooked.

Dadre is a retired physician who specialized in orthopedic acupuncture and Oriental medicine, and was a Qualified Medical Evaluator for industrial medicine in California.

EXHIBITIONS

Metropolitan Transportation Commission, Oakland, CA
Digital Arts Club, Berkeley City College, Berkeley, CA
Jerry Adams Gallery, Berkeley, CA
San Francisco Bay Flyway Festival, Vallejo, CA
South Carolina Museum of Art, Columbia, SC

GRANTS

National Endowment for the Arts, and the SC Arts Commission

EDUCATION—art-related

Berkeley City College and Laney College, CA—computer graphics, photography, digital print-making
University of South Carolina, Columbia, SC—post-graduate work for M.F.A.
University of South Carolina, Columbia, SC—B.A. in Fine Arts
Freeman Schoolcraft, Professor, Art Institute of Chicago—private study in painting

“Snow on the Merced River”
“Fog-bound Richmond Bridge”

Yosemite CA
Richmond CA

DADRE TRAUGHBER

6140 Chabot Road
Oakland, CA 94618
(510) 923-0908
datatrapp@comcast.net

Notes on images:

Archival digital prints on Canson Rag Photographique media

Archival mat and backing

Frame size 18 x 24

Print image size 12 x 18

All prints are a limited edition

Price for each framed image \$275

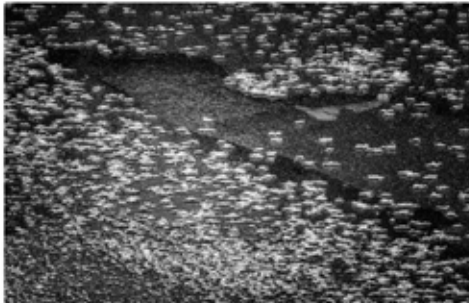

“Ice Crystals on the Merced River” Yosemite CA

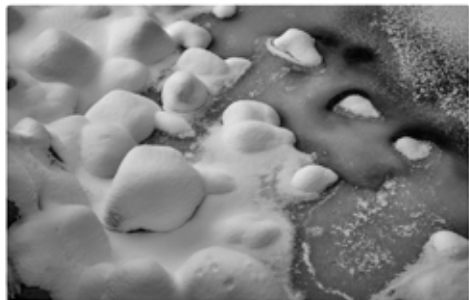

“Snow on the Merced River” Yosemite CA



“Fog-bound Richmond Bridge” Richmond CA